Markleeville 1:30,000

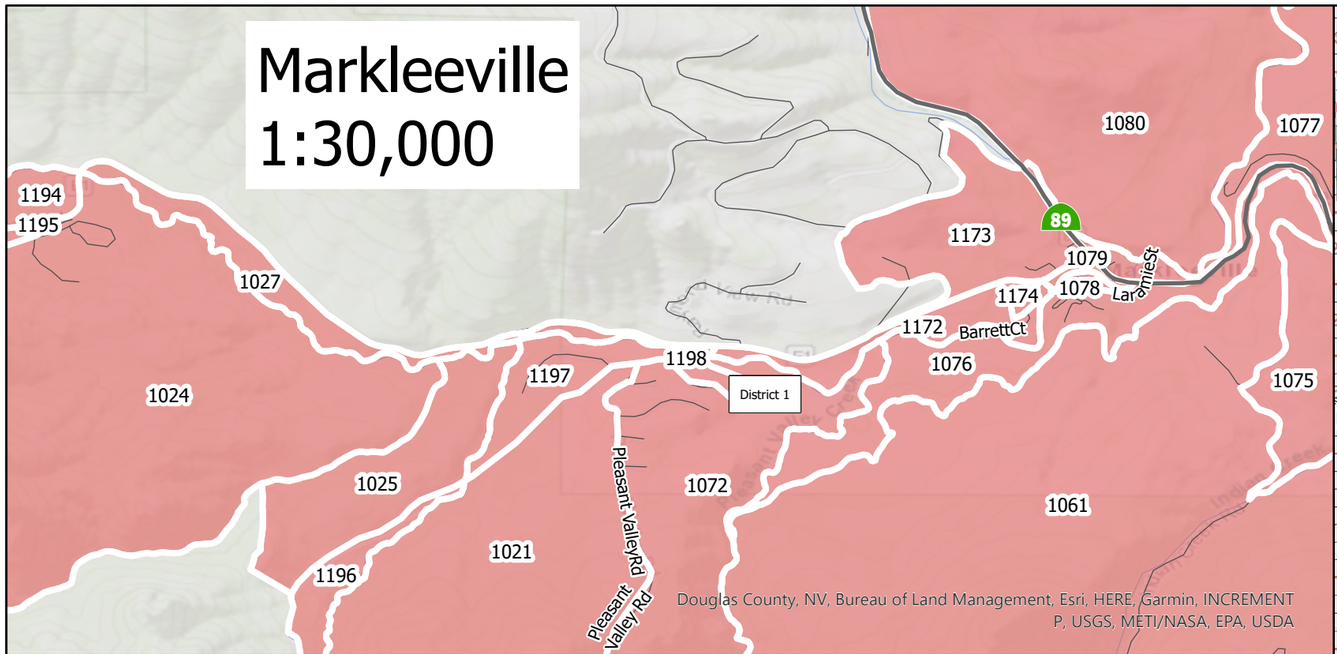

1:135,000

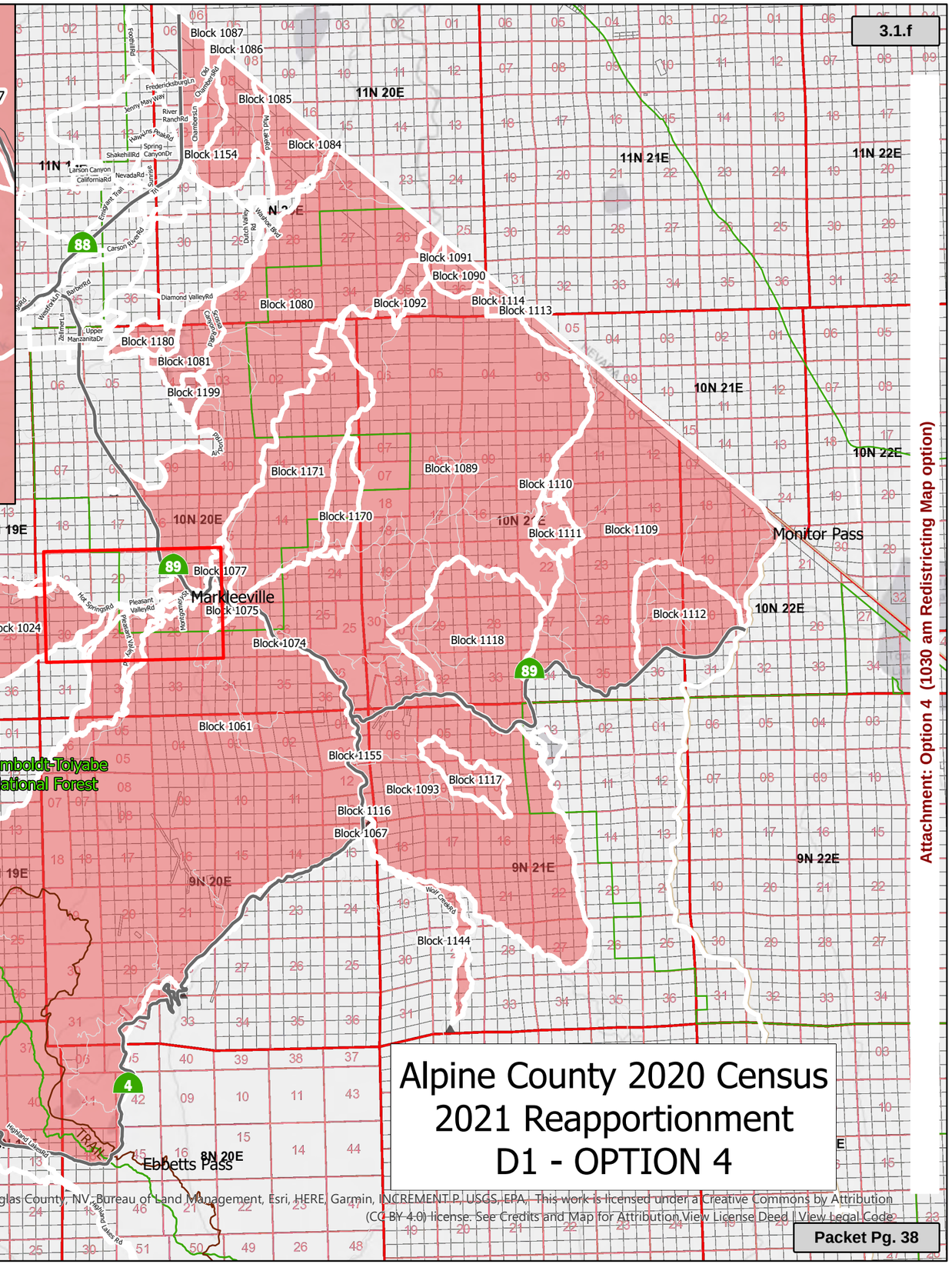

Alpine County 2020 Census 2021 Reapportionment D1 - OPTION 4

Attachment: Option 4 (1030 am Redistricting Map option)